

Volume 7 Issue 4

SEPT/OCT 2010



Carlisle Area Chamber of Commerce

# Chamber Highlights

## GROUNDBREAKING CEREMONY

### GREAT NEWS!!

Groundbreaking has finally happened for the new People's Bank facility in Carlisle. It will be located at 2720 Gateway Drive. (Intersection of County Line Rd and Hwy 5) Anticipated completion date is spring of 2011.



The new facility.....



# UPCOMING REGULAR CHAMBER MEETINGS

## September Regular Chamber Meeting

Tuesday, September 14, 2010  
6:00 p.m.  
Stadium View  
130 S 1st Street, Carlisle

Following our regular meeting, Bob Stuyvesant will provide the program for this month. Please mark this date on your calendar.

Guests are welcome to attend this evening meeting. Cost is \$5 per person. Please RSVP to Ethel at 515.402.1008 by Monday, Sept 13th, 12:00 noon.

## October Regular Chamber Meeting

Tuesday, October 12, 2010 - 12:00 Noon  
Green Tech  
205 S Garfield Street  
Carlisle

Come join us for a tour of one of our businesses located here in Carlisle. We will then go to the Stadium View at 130 S 1st Street for lunch and a short meeting.



## THANKS TO MWA



MWA has awarded a grant again for next year to enable the Beautification Committee to continue their efforts in Community Beautification and continued maintenance to the Rain Garden at the Summerset Bike Trailhead.

However, these beautification projects could not be completed without all the help from several volunteers in the community.

THANK YOU to everyone who had a part in helping to keep our Community looking good this past summer.



# OPEN HOUSE

## OPEN HOUSE



### Carlisle Center for Assisted Living

685 Cole St. Carlisle Iowa, 50047

September 12th, 2010

1pm to 5 pm

Come and see what we have to offer...

Refreshments will be served

Base rent and Services starting  
at \$2700.00 a month

NO Buy In  
Month to Month Lease

Elderly Waiver and Section 8 accepted

COMMUNITY  
One bedroom apartments  
Elegant Dining Facilities  
Stylish areas to meet  
with family and friends  
Building designed for  
your security  
Internal mail delivery  
Garages Available

APARTMENTS  
Handicapped  
accessible bathrooms  
Spacious living areas  
Individual climate control  
All Utilities, Cable TV,  
Internet and Local  
Telephone included

INDIVIDUALIZED  
SERVICES  
Housekeeping  
Laundry  
Bathing assistance  
Personal Cares  
Medication Management  
24 hour Nursing Available  
3 meals served daily

685 Cole St. Carlisle Iowa, 50047

p:515-989-7022 c: 515-556-9515 email:valerieccil@yahoo.com

# WELCOME BACK !!

150 teachers were welcomed back to the start of the new School year on Aug 18th at the Teacher Appreciation Breakfast sponsored by the Carlisle Area Chamber of Commerce. Police Chief Jason Doll was introduced to the staff along with Senator Staci Appel and members of the Chamber that were present.

Dr. Lane stressed to the teaching staff that it is very important to SHOP LOCALLY, since these are the people that are continually asked to help support various school activities.

A 'Special Thanks' goes to the following Chamber Members that help to support this event:

**Carlisle Comm School  
Great Western Bank  
Mid-American Energy  
Peoples Bank  
Carlisle Center for Wellness & Rehab  
Central Iowa Insurance  
ANCO Mechanical Insulation  
Carlisle United Methodist Church  
Community State Bank  
General Mills**

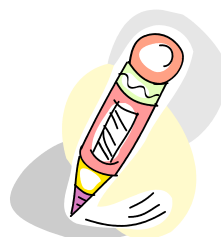

## LEGISLATIVE LUNCHEON

Mark your calendars for Wednesday, November 10th. Norwalk Chamber is hosting the Legislative Luncheon for the Norwalk, Indianola and Carlisle Legislators. More details will follow on location and exact time.

**PLAN TO ATTEND**

## WELCOME PACKETS

If you have any advertising item that you would like to have included in a Welcome Packet to promote your business for new residents moving into Carlisle, please notify Ethel at 515-402-1008 or drop off your item/items at 325 Garfield Street. **Our supply is running LOW !!**



# **PUMPKINFEST**

**SATURDAY, OCTOBER 23RD**

**5:00PM**

**COSTUME PARADE  
FOR ALL AGES**

**5:30 P.M. - 7:00 P.M.**

**LIVE MUSIC  
LIVE PUMPKIN PATCH  
TRUNK OF TREAT  
FREE GAMES FOR THE KIDS  
LARGE PUMPKIN /TALLEST CORN STALK CONTEST  
FREE WAGON RIDES**

**EAT DINNER AT ONE OF THE LOCAL RESTAURANTS AND**

**ENJOY THE PUMPKINS THAT WILL BE ON DISPLAY**

**WATCH THE CARLISLE CITIZEN FOR MORE DETAILS, CHECK THE  
CHAMBER WEBSITE AT [WWW.CARLISLEIACHAMBER.ORG](http://WWW.CARLISLEIACHAMBER.ORG),  
OR CALL 515.402.1008**

## **TRICK-OR-TREAT**

**Carlisle Beggar's Night**

**Saturday, October 30th - 6:00—8:00 p.m.**

# DISCOVER THE CHAMBER

Letters will be mailed out in October for collection of the 2011 annual dues.



**Please give some thought to increasing your level of membership. It takes the efforts of everyone to build a GREAT COMMUNITY!**

**PLATINUM LEVEL - \$2,500**

Full Membership Benefits (5)  
4 seats to Annual Dinner  
One 4 person team for Golf Outing  
10 tickets to I-Cubs Chamber night  
Sponsorship on ALL Chamber Events

**GOLD LEVEL - \$1,000**

Full Membership Benefits (2)  
2 seats to Annual Dinner  
5 tickets to I-Cubs Chamber night  
Named sponsor of Teacher Appreciation Breakfast

**SILVER LEVEL—\$500**

Full membership Benefits (2)  
1 seat to Annual Dinner  
Named sponsor of Teacher Appreciation Breakfast

**BRONZE LEVEL - Dues + \$100\***

Full Membership Benefits  
Named sponsor of Teacher Appreciation Breakfast

**BASIC LEVEL - \$200\***

Full Membership Benefits

**INDIVIDUAL (NO Business Connection)/Non-Profit/Churches - \$125\***

Community awareness

---

## GRAND OPENING/RIBBON CUTTING

The Carlisle Community School District  
will be holding a Grand Opening and Ribbon Cutting on  
Sunday, September 26, 2010, 3-4:30 pm  
for the newly remodeled Hartford Facility.  
This building houses over 300 children.  
Everyone is welcome to come and take a look at this facility.



# BIKE RIDE/WALK/BREAKFAST/GEOCACHING



## FIFTH ANNUAL BIKE RIDE/WALK/GEOCACHING/BREAKFAST

Over 65 people participated in this year's event in some way between the hours of 7-10 a.m. A special THANK YOU goes to the following businesses who helped financially or donated supplies: AE Dairy, Casey's General Store, General Mills and Medicap Pharmacy. We also want to THANK our Champion 2010 Sponsors: Carlisle Community School and Great Western Bank. Their continued support helps to make special events possible. Proceeds from this event will go towards Community Beautification.

A special THANK YOU also goes to Scott Mills who gave a very interesting workshop on Geocaching.

# NOMINATION FOR CITIZEN OF THE YEAR

The Carlisle Area Chamber of Commerce wishes to recognize a local resident for exemplary service to the community; by maintaining business, civic and moral responsibilities with a commendable Code of Ethics; whose unselfish guidance and deeds, unmindful of pecuniary rewards, have aided and encouraged those things which have stimulated business, humanities, government and/or education to a higher plain of attainment and by so doing, not only has created a better atmosphere for our citizens, but also has brought credit and honor to the Carlisle area.

I NOMINATE:

---

Address: 

---

Phone: 

---

BECAUSE OF:

---

---

---

ACHIEVEMENTS:

---

---

(Please add another sheet, if necessary)

PLEASE RETURN THIS FORM

TO ONE OF THE BOARD MEMBERS OR ETHEL LEE

OR MAIL TO PO BOX 487, CARLISLE, IA. 50047

BY NOVEMBER 1, 2010

Fax: 515-989-3075

Phone: 515-402-1008



# NOMINATION FOR BUSINESS OF THE YEAR

The Carlisle Area Chamber of Commerce wishes to recognize a local business for exemplary service to the community. Last year, The Carlisle Community School District received this honor. The Chamber is asking the local residents to help with choosing this year’s business to receive this award. Please help with making this decision by filling out the following information and getting to the Chamber by Nov 1st.

I NOMINATE:

\_\_\_\_\_

Address: \_\_\_\_\_

Phone: \_\_\_\_\_

BECAUSE OF:

\_\_\_\_\_

\_\_\_\_\_

\_\_\_\_\_

(Please add another sheet, if necessary)

PLEASE RETURN THIS FORM  
TO ONE OF THE BOARD MEMBERS OR ETHEL LEE  
OR MAIL TO PO BOX 487, CARLISLE, IA. 50047  
BY NOVEMBER 1, 2010.

Fax: 515-989-3075

Phone: 515-402-1008



*The Natural Choice*



## **Carlisle Area Chamber of Commerce**

*An Affiliate of the Greater Des Moines Partnership  
And partnership with  
the Warren Co. Economic Development Corp*

PO Box 487  
325 Garfield Street  
Carlisle, IA 50047

Phone: 515-402-1008  
Fax: 515-989-3075  
E-mail: [elee@carlisleiachamber.org](mailto:elee@carlisleiachamber.org)

### **MISSION STATEMENT**

PROMOTING AND ASSISTING NEW AND EXISTING BUSINESSES BY ENCOURAGING ECONOMIC DEVELOPMENT  
AND ENHANCING THE QUALITY OF LIFE IN THE GREATER CARLISLE AREA

## **List of Chamber Members**

### **PLATINUM MEMBERS:**

**Carlisle Comm School  
Great Western Bank**

### **GOLD MEMBERS:**

**Mid-American Energy  
Peoples Bank**

### **SILVER MEMBER:**

**Carlisle Center for Well-  
ness & Rehab  
Central Iowa Insurance**

### **BRONZE MEMBERS:**

**ANCO Mechanical  
Insulation  
Carlisle United Methodist  
Church  
Community State Bank  
General Mills**

21<sup>st</sup> Century Rehab  
AJ's Service  
Avondale Veterinary Healthcare  
Bartholomew Construction Co.  
Bubba's Washboard  
Carlisle Chiropractic Clinic  
Carlisle Citizen  
Carlisle Dental  
Carlisle Foods  
Carlisle Veterinary Clinic  
Casey's General Store #14  
Casey's General Store #1676

City of Carlisle (2)  
Coldwell Banker, Paula Mahnke  
Custom Structures, Inc.  
D. Wright Construction, LLC  
Datavision, Inc.  
Dental Professionals (2)  
Edward Jones, Joe Schettler  
etc!graphics, Inc.  
Family Practice Clinic (2)  
Fiss'  
Flowers Island  
Goodhue-Nolte Insurance  
Goodhue Realty  
Green Tech Products Inc  
Greenwood's Sewer Service  
Heartland Co-Op  
IAwebsites.com  
InnovativEvents  
Iowa Elevator Systems and Service  
Iowa Realty, Dee Smith  
Iowa Water Management Corp  
James Oil Company  
Johnny & Mike's Pizza  
Kearney's Restaurant  
Lovejoy's Cake Shoppe  
Marble Works, Inc.  
Mary Kay Products, Alma Reed  
Medicap Pharmacy  
Metro Waste Authority  
Moe's Joe Coffee House  
Murphy Tower Service, LLC

My Sister's Place  
Ohnemus Construction  
Optometric Assoc of Warren Co. P.C.  
P & E Engineering Co.  
Peterson Funeral Home  
Record-Herald and Indianola Tribune  
Roberts Htg, Cooling and Plumbing  
School Street Scholars Day Care Center  
Scotch Ridge Vineyard  
Snap Fitness  
South Park Apartments  
Stadium View  
Stuyvesant & Benton (2)  
Summerset Winery  
The Cutting Edge  
TMC Auto Body  
Watty's  
Webb's RV Park  
Woodhouse and Lee Construction  
Wyckoff Industries

### **INDIVIDUAL MEMBERSHIPS:**

Appel, Staci - State Senator  
Davitt, Mark  
Hunter, Carroll  
Wright, David  
Carlisle Area Historical Society  
Carlisle Christian Church  
Holy Cross Lutheran Church  
Middle River Friends Church