

Chamber Highlights

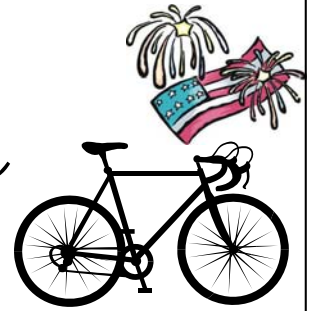

DATES TO REMEMBER

- July 4th** - Saturday— Parade—9:30 am
- 11th** - Saturday - Chamber Night at the Iowa Speedway in Newton
- 14th** - Tuesday—Regular Chamber meeting—Family Life Center—12:00 noon
- 14th** - Tuesday—Regional BAH—Prairie Meadows, Altoona
- 15th** - Wednesday - Ribbon Cutting - Wyckoff Industries - 1:00 pm— Open House until 4 pm
- 16th** - Thursday - Little League Golf Outing—PV Golf Course
- Aug 1st** - Saturday - Family Walk/ Bike Ride & Breakfast - 7:00-10:00 am
- 5th** - Wednesday - Executive Board meeting - 12:00 noon
- 6th** - Thursday - Chamber night @ Principal Ball Park
- 11th** - Tuesday - Regular Chamber meeting - 12:00 noon - Tour newly remodeled school facilities
- 18th** - Tuesday—Affiliate Presidents meeting - DM Partnership office—7:30 am
- 20th** - Thursday—Regional BAH - Polk City
- 20th-22nd** - ATV Races
- 24th** - Monday - Teacher Appreciation Breakfast—Middle School—8:00 am
- 26th** - Wednesday - FIRST DAY OF SCHOOL

CARLISLE AREA CHAMBER OF COMMERCE



STAY IN CARLISLE FOR THE 4TH OF JULY CELEBRATION.

VARIOUS ACTIVITIES WILL BE HELD FRIDAY EVENING AND ALL DAY SATURDAY.

SCHEDULED LISTED

ON PAGE FOUR

FIREWORKS - 10 PM

JULY 4TH PARADE SATURDAY, JULY 4, 2009 9:30 A.M.

CHANGES IN CARLISLE

Deery Brothers moved from the corner where Chevrolets had been sold for so



many years. It was almost like losing a friend. But, time marches on and Carlisle was very fortunate to have Wyckoff Industries move in.



A RIBBON CUTTING will be held to welcome Wyckoff Industries to

our business community on Wednesday, July 15th at 1:00 pm. You are cordially invited to attend. An Open House will follow until 4 pm. Stop by to say 'Hello' and see their facility.

A new look on School Street is the new building that is being constructed



by James Oil Company. Plans are to be in this new facility sometime

in August.



Another change is along Highway 5. The Carlisle Center for Independent & Assisted Living is constructing a new facility that will house 22 units.

Plans are to have the

building finished and ready for occupancy by the end of this year.

There is also much construction happening on the Carlisle School property. Not all of their projects will be completed this summer, so will have to continue after school is out again next year.

A Ribbon Cutting will be held for the new TMC Auto Body business sometime in August. Details will be e-mailed to you when the date is set.

HONOR FLIGHT

On August 11, 2009 approximately 400 Iowa WWII Veterans will participate in a non-profit program called Honor Flight.



The Veterans will fly from Des Moines to Dulles Airport and be transported to Washington, DC by bus. Once they arrive in DC, they will tour the WWII, Korean and Vietnam Memorials and visit Arlington Cemetery to view the Changing of the Guard.

This is a wonderful opportunity for these Veterans. Many have never been to DC to see these memorials. Emotions run very high for these Veterans and their families. They have served our country and are very proud men and women.

WELCOME TO THE FOLLOWING NEW MEMBER:

Individual/Non-Profit/Religious Organization

Carlisle United Methodist Church

CARLISLE FOURTH-GRADERS

HAVE COUNTY'S HIGHEST READING PROFICIENCY AT 91%

Students improved or maintained reading and math proficiency scores for fourth and eighth grade in Carlisle. Fourth-graders achieved a proficiency of 89 percent in math and 91 percent in reading. Eighth-graders improved scores to 82 percent proficiency in math and 79 percent in reading.

"I think what's helping the scores is that we are as a district, drilling down and able to diagnose the student's struggles a lot more specifically and tailor instruction to support those kids." Mebus said. "Our professional development has gotten more targeted as well."

The scores were an increase from both last year's classes and these students' third and seventh grade scores, said Robin Mebus, Carlisle curriculum coordinator.

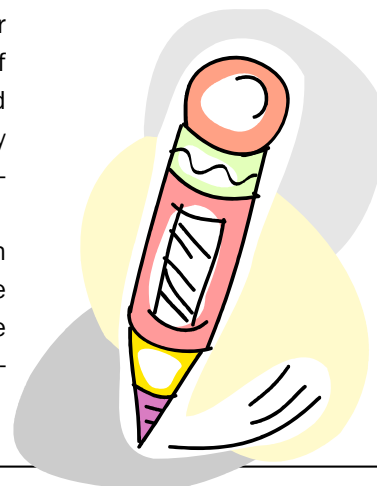



4th ANNUAL WALK AND/OR BIKE RIDE

Plan now to join us for the Family Walk/Bike Ride/Breakfast to be held on Saturday, August 1st. Breakfast will be served from 7:00–10:00 a.m. at the Summerset Bike Trailhead. Walking or riding your bicycle on the bike trail is free. A free-will donation will be asked for the breakfast. T-shirts will also be sold. Proceeds to go towards beautification of the Trailhead and downtown Carlisle. T-shirt color for this year is lime green.

SPONSORS FOR THIS YEAR'S WALK /RIDE/ BREAKFAST ARE:

Casey's General Stores
General Mills
Snap Fitness
21st Century Rehab
AE Dairy

Please fill out the order form below and send to PO Box 487, Carlisle, Iowa, leave at either Great Western or Peoples Banks or call Ethel Lee at 515.402.1008. Deadline for ordering shirt to have available to wear for the event is

WEDNESDAY, JULY 22ND

NAME: _____

ADDRESS: _____

TELEPHONE #: _____

(T-shirt color is LIME GREEN)

LIST QUANTITY BY EACH T-SHIRT SIZE:

\$5 each YOUTH: ____ S (6-8) ____ M (10-12) ____ L (14-16) ____ XL (18-20)

\$10 each ADULT: ____ S ____ M ____ L ____ XL ____ XXL ____ XXXL



PLEASE MAKE CHECK PAYABLE TO THE CARLISLE CHAMBER OF COMMERCE



CARLISLE CELEBRATION



FRIDAY, JULY 3RD

5:00-9:00 P.M. Bounce House Inflatables
6:00-7:00 P.M. Kiddie Parade - Cement Stage
7:00-8:30 P.M. Lawnmower Races - North Park Ball Field
8:30-10:30 P.M. Allan Robuck's Tribute to Elvis - Bandstand

SATURDAY, JULY 4TH

Community Building:

7:30-9:15 A.M. Pancake Breakfast (Sponsored by the Middle River Friends Church - Proceeds to benefit Dollars for Scholars)

9:30 A.M. Parade Starts (Participants line up at 9:00 A.M.)

(Sponsored by the Carlisle Area Chamber of Commerce)

"Red, White, and YOU!"

Parade Marshal: Wanda and Carroll Hunter

Carlisle North Park Activities - 11:30 AM to 10:00 PM

Concessions - Games - Bounce House - Inflatables - Train Rides (1-4:30)

Bandstand Schedule:

12:30-1:00 P.M. Flag Ceremony with the Carlisle Color Guard
1:00 P.M. Old Dudley Band (old time favorites)
2:15 P.M. Carlisle United Methodist Church Men's Chorus
3:00 P.M. Bill Riley Talent Show (Variety of music and dance)
4:00 P.M. Red Crum (Piano Favorites)
4:30 P.M. Leonard Northway (Singing the Oldies)
5:00 P.M. Lighthouse Quartet (Southern Gospel Music)

Shelter across from Bandstand:

1:00 - 4:30 P.M. Jack's Chess Challenge

Cement Stage:

12:30-12:45 P.M. Carlisle Super Stars
12:45-1:30 P.M. CHS Jazz Combo
1:30-1:50 P.M. Soccer Kicking Contest (Ages 2 - 4)
1:50-2:10 P.M. Soccer Kicking Contest (Ages 5 - 8)
2:10-2:30 P.M. Soccer Kicking Contest (Ages 9 - 12)
2:30-3:30 P.M. Kid's Games - Sponsored by Summer Recreation
3:30-4:30 P.M. 3 Point Basketball Shooting Contest
4:30-4:40 P.M. Watermelon Eating Contest (Ages 2 - 5) (Sponsored by VFW)
4:40-4:50 P.M. Watermelon Eating Contest (Ages 6 - 12) (Sponsored by VFW)
4:50-5:00 P.M. Watermelon Eating Contest (Ages 13 - 99) (Sponsored by VFW)
5:00-6:00 P.M. Giant Trikes races - Sponsored by TJ Party Rentals
6:00-6:10 P.M. Parade Announcements
6:10-6:30 P.M. Inter-Activity Games
7:00-8:00 P.M. Karaoke (all ages)
8:00-10:00 P.M. Dance with Disc Jockey Music and Video (BC Production)

Bingo:

3:00-7:00 P.M. Bingo (Across from the Cement Stage)

Kid's Fun Zone:

1:00-3:00 P.M. Fun Activities and Games for Kids - (North Shelter House)
Sponsored by Goodhue-Nolte Insurance and Central Iowa Insurance

Ball Diamond:

11:30-12:30 P.M. Pop Bottle Rockets - Carlisle Boy Scouts
12:30-2:30 P.M. Homerun Derby - Carlisle Little League
2:30-3:15 P.M. Carlisle Softball - Petite
3:15-4:00 P.M. Carlisle Softball - Petite
4:00-5:00 P.M. Carlisle Softball - Rookies
5:00-6:15 P.M. Carlisle Softball - Minor
6:15-7:30 P.M. Carlisle Softball - Major
7:45-9:45 P.M. Pickup 16" Softball Game

PLEASE NOTE:

PARADE LINE-UP

WILL BE AT

THE WYCKOFF'S

PARKING LOT

INSTEAD OF THE

SCHOOL'S PARKING LOT



FIREWORKS !!!
10:00 P.M.



CHAMBER NIGHT AT THE IOWA SPEEDWAY



JULY 11TH, 2009

GATES OPEN AT 1:00 PM

1ST RACE AT 6:00 PM

TAILGATE: 1:00 PM AT THE CHAMBER TENT IN THE HOSPITALITY VILLAGE

SPECIAL THANKS TO MILLER FOR PROVIDING FREE BEER--(WHILE IT LASTS!)

ARCA REMAX SERIES / ARCA TRUCK SERIES

CONCERT: ERIC CHURCH AT 2:00 PM

TICKETS \$10

Chamber Night at the Iowa Speedway on July 11th. Tickets are \$10 (normally \$25) and that includes two races (a truck race at 6:00 and a Prairie Meadows' race at 8:00), plus a concert for country music performer Eric Church at 2:00 p.m. Call 515.402.1008 to order your tickets by Wednesday, July 8th.

PARTNERSHIP ADVOCATES FOR PRO-GROWTH STATE LEGISLATIVE PRIORITIES

The Greater Des Moines Partnership advocates for state policies that help drive regional economic growth.

During the 2009 legislative session, the Partnership advocated for multiple pro-growth initiatives that were signed into law. In summary, the Legislature and Governor raised the annual cap on Historic Property Rehabilitation Tax Credits from \$20 million to \$50 million, enacted new tax incentives for data center projects, and provided \$12 million in continued funding for the Community Attraction and Tourism program, \$3 million in funding for passenger rail, and continued funding for regional business accelerators. In many ways, the success of this legislative session also is measured by the legislation that did NOT pass. Proposals to significantly reduce and restrict the research activities

credit, restrictions on Tax Increment Financing, "Fair Share" legislation that would have compromised Iowa's Right to Work status, the establishment of a prevailing wage rate for public construction projects, the modification of the workers compensation system to allow for doctor shopping, and open scope bargaining for public employees were all defeated.

The Partnership supported many other pro-economic growth priorities that were enacted and opposed other anti-business proposals that were successfully defeated. A complete analysis of the Partnership's full 2009 state legislative agenda and the 2009 legislative session can be reviewed at: http://www.desmoinesmetro.com/pdfs/2009_StateLegislativeAgendaRecap.pdf.

LEARN > COMPETE > BUILD > EXPAND > NETWORK > **SCHMOOZE**

Whatever you do, do more of it in Des Moines.



Prairie Meadows Racetrack & Casino

invites you to join them for a

REGIONAL Business After Hours

Tuesday, July 14, 2009

5:00-7:00 p.m.

Live racing will begin at 6:30 p.m.

Hors d'oeuvres and
beverages will be provided!

This is a Free Networking
Event with
Regional Chambers!

Where:

Outdoor Hospitality Tent, Trackside
1 Prairie Meadows Drive, Altoona

REGISTRATION FORM

Business After Hours / RSVP encouraged by Friday, July 10, 2009

NAME: _____

BUSINESS: _____

PHONE: _____ EMAIL: _____

Confirm your attendance plans by faxing this form to 515-967-3346.
Questions? Call the Altoona Area Chamber of Commerce at 515.967.3366.

DES MOINES
**DO
MORE.**

 THE GREATER DES MOINES
partnership

700 Locust St., Suite 700 - Des Moines, IA 50309 (515) 288-4950 www.desmoinesmetro.com

1st Annual Carlisle Little League's**Baseball & Softball Golf Tournament***Sponsored by the Carlisle Chamber*

Date of Event: July 16, 2009
Time: Shotgun Starts @ 8:00 AM and 1:00 PM
Where: Pleasantville Golf & Country Club
Entry Fee: \$ 40 per person - \$ 160 per foursome
*Includes 18 holes of golf, cart, prizes, dinner, and lots of fun.
 Only 18 teams for the morning and 18 teams for the afternoon.*

Team Mulligans: \$ 10 each (Max of 4 per team)
Dinner & Awards: 7:00 pm – Dinner/Awards @ Stadium View
Single Dinner Tickets: \$ 10 each

Available Sponsorship Levels

1 - *Grand Slam* - \$750 - Dinner & awards sponsor, hole sponsorship, foursome, 4 team mulligans, and 4 extra dinner tickets.

4 - *Home Run* - \$400 - Putting or par 3 contest sponsor (your choice), hole sponsorship, foursome, 4 team mulligans, and 4 extra dinner tickets.

4 - *Triple* - \$300 - Hole sponsorship, foursome, 4 team mulligans, and 4 extra dinner tickets.

9 - *Double* - \$100 - Hole sponsorship – includes 2 dinner tickets

99 - *Single* - \$50 - Individual sponsorship – includes 1 dinner ticket.

Entry Form

Preferred shotgun time: _____ 8:00 AM _____ 1:00 PM
 Team captain _____ Phone number _____

Players Name

1. _____ Carts needed – 0, 1, or 2 (circle one)
 2. _____
 3. _____ # of Mulligans – 1, 2, 3, 4 (circle one)
 4. _____

Make Checks Payable to the Carlisle Little League

Return form to: Todd Isley David Schnathorst
 PO Box 150 15216 Briggs Street
 Carlisle, IA 50047 Carlisle, Iowa 50047
 515-202-7715 515-313-1929

All proceeds will establish the South Park ball field improvement fund

This Local Golf Outing that had been scheduled for June 18th but was postponed until July 16, 2009 due to weather conditions. If you would like to play in this tournament, please fill out the Entry Form and return to Todd Isley or David Schnathorst.

**"TAKE ME
OUT TO THE
BALLGAME"**



**CUBS vs
RENO ACES**

**THURSDAY
AUGUST 6, 2009**

**TICKET PRICE: \$3.00
INCLUDES TAILGATE AT
5:30 AND GAME AT 7:05!**

YOU ARE INVITED TO ATTEND THE FREE TAILGATE PARTY IN THE PRINCIPAL PARK PARKING LOT! THERE WILL BE BRATS, HOT DOGS, CHIPS, ICE CREAM AND POP! ALL ON A FIRST COME, FIRST SERVE BASIS!

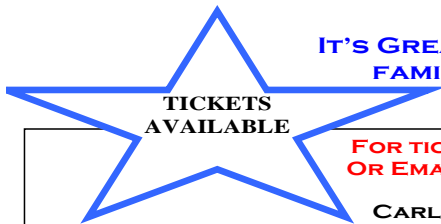

**IT'S GREAT FUN FOR ALL AGES! BRING YOUR
FAMILY, FRIENDS AND CO-WORKERS!**

**FOR TICKETS CALL ETHEL AT 515-402-1008
OR EMAIL: ELEE@CARLISLEIACHAMBER.ORG**

**CARLISLE CHAMBER OF COMMERCE AND
THE GREATER DES MOINES PARTNERSHIP**

YOU MAY ALSO RETURN THIS FORM WITH PAYMENT AT ANY UPCOMING CHAMBER MEETING.

NUMBER OF TICKETS _____ AMOUNT ENCLOSED _____
NAME _____ COMPANY _____
E-MAIL _____
ADDRESS _____ PHONE _____

ATTENTION BUSINESSES

WATCH FOR CHAMBER BUCKS

They are like a gift certificate and can be redeemed at either Great Western or Peoples Bank, so don't turn any away. They are given at various times for various reasons and are valid at any business in Carlisle.

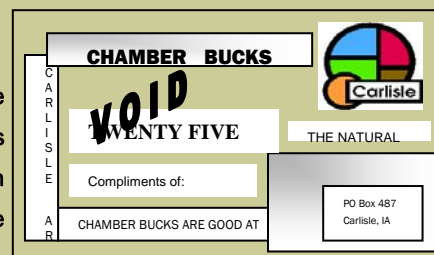

August 20-22, 2009

HEARTLAND CHALLENGE



GBC Motorsports and the PIAA have been announced as the sponsors of the second Heartland 10-Hour Challenge Endurance Race, scheduled for August 20-21-22, 2009, at 18999 Blue Pl, Carlisle, Iowa.

The Heartland Challenge is a true ATV endurance race that is de-

signed for everyone from the pro's, to the amateurs, to UTV classes, and features the toughest class of all, the Ironman class. This three-day event offers plenty of fun and excitement for everyone. There will be 14 classes racing all at the same time, with NO breaks. Each team will be allowed up to 3 riders with as many quads. All teams will be allowed to use only one quad at a time, while all other quads will be held in a secured location. Each team will be allowed to switch out quads throughout the 10-hour event, but no repairs or inspections will be allowed on the ATVs while in impound.

The Heartland Challenge also will be offering a 3-Hour Challenge for youth ATV riders with 5 different classes for ages ranging from 4 to 15 years old.

For more information visit:
www.heartlandchallenge.com.

SCHEDULE

CLASSES

10 Hour Adult

1. Pro
2. Pro Utility
3. Pro-Am
4. A
5. B
6. C
7. +30
8. +40
9. Industry
10. Women
11. Schoolboy
12. Ironman

3 Hour Youth

13. 90cc Production
14. 90cc Stock
15. 70cc Production
16. 50cc Production

1.5 Hour Mini UTV

17. Mini UTV

4 Hour UTV

18. 700 Limited
19. 700 Modified
20. 850 Limited
21. 850 Modified
22. Open UTV

PLATINUM MEMBERS

Carlisle Community School - Dr. Tom Lane
Great Western Bank - Tom Wagenknecht

GOLD MEMBERS

Peoples Bank - Linda Frazier
Mid American - Katherine Kunert

BRONZE MEMBERS

ANCO Mechanical Insulation - Brian Young
Community State Bank - Keith Welling
General Mills - Steve Curran

In addition to the Generous Support from these members, donations/sponsorships have been received for upcoming events/programs from Medicap, General Mills, Casey's General Stores, MWA, etc Graphics, Snap Fitness, 21st Century Rehab, Prairie Meadows and AE Dairy.

2009

CHAMBER CHAMPIONS

FUTURE EVENT SPONSORSHIP OPPORTUNITIES

IF YOUR BUSINESS IS INTERESTED IN HELPING TO SPONSOR ANY EVENT, PLEASE CONTACT ETHEL AT 515.402.1008.

AUG 1ST - FAMILY BIKE RIDE/BREAKFAST

Sponsoring Businesses:

AE Dairy
Casey's General Stores
General Mills
Medicap Pharmacy
Snap Fitness
21st Century Rehab



AUG 24TH - TEACHER APPRECIATION BREAKFAST



Sponsoring Businesses:

ANCO Insulation
Carlisle Community School
Community State Bank
General Mills
Great Western Bank
Mid-American Energy
Peoples Bank

SEPT 23RD - SDM/EDM/CARLISLE GOLF OUTING

**Sponsoring Businesses to-date:

ELITE - Prairie Meadows
EAGLE - Copy Systems, Inc.
BIRDIE - DM Airport
PAR - Mercy South Medical Clinic
- Trixies Salon
- AE Dairy



**** REMINDER** - Only the Eagle & Beverage sponsorships allow your business logo on the 500 invitations that will be mailed in August for this event. Deadline to get to the printer is July 17th. So, if you were interested in either of these sponsorships, fill out the Sept 23rd Golf Outing form ASAP.

METRO WASTE AUTHORITY GRANT USE



A grant from Metro Waste Authority has again been received to use towards the Beautification Projects in Carlisle. This is very much appreciated by the entire community. Without these funds, it would not be possible to have these lovely planters for everyone to enjoy. Three new planters have been placed by the Hunt's Standard Service Station on School Street.

In addition to the planters, this year a Rain Garden has also been constructed at the Summerset Bike Trailhead.



What is a Rain Garden? A rain garden is an attractive native plant garden with a special purpose, to reduce and filter the storm water entering our local waters. It is constructed as a place to direct storm water from roofs, driveways and parking lots, allowing water to be held in the plants, mulch and soil. Rain gardens are created in low-lying areas with specific

layers of soil, sand, and organic mulch. These layers naturally filter the rain as it runs into the rain garden and into our rivers.

Care of the planters during the summer is being done by the following individuals:

Gerald & Minnie Argo, Chuck & Pat Brehse, Kathy Betzer, Sandy Booton, Keith Churchill, Pat Fife, Wayne Fleishman, Greg Gruss, Carroll & Wanda Hunter, Scott James, Denny & Mary Keeney, Les & Paralee Lane, Dorothy Lumsden, Neil Ruddy, Bill & Kay Scholl and Darl Lee.

Other individuals to also thank are: Ruth Feters for taking care of the plants before they were hung, the American Legion Auxiliary for watering the plants at City Hall, Louanne Pezzetti & Linda Goodsell for taking care of the plants at the Community Building and David & Jeanne Sigmund for taking care of the two entrance sign plantings.

When you meet any of these individuals on the street, be sure to THANK them for the hours they are giving to the Community!

MARK YOUR CALENDARS AND JOIN US!

Monthly regular Chamber meetings are held in an effort to encourage more networking opportunities for our local businesses as well as a learning experience. Pictured at the right is an example. This was taken at one of our evening meetings at the Scotch Ridge Vineyard.



Special interest programs are normally planned for each month. Please try to join us. Following is information for the upcoming July and August meetings.

JULY REGULAR CHAMBER MEETING**TUESDAY, JULY 14, 2009****12:00 NOON****FAMILY LIFE CENTER****405 SCHOOL STREET, CARLISLE**

Following our regular meeting, Krista Wyckoff, representative from the Carlisle Ridge Riders 4H Group and a couple other individuals will share with the Business Community what 4-H is all about and how they are involved in our Community.

AUGUST REGULAR CHAMBER MEETING**TUESDAY, AUGUST 11, 2009****12:00 NOON****CARLISLE HIGH SCHOOL****430 SCHOOL STREET, CARLISLE**

Come join us for a first-hand tour of the School facilities that have been remodeled over the summer. Be one of the first to see the improvements made to the High School, then we will hop on a school bus and take a tour of the Hartford facility. A sack lunch will be provided.

PLEASE CALL 515.402.1008

TO MAKE A RESERVATION

SO THAT WE HAVE ENOUGH LUNCHES AVAILABLE.

WHEN DO I SET OUT THE RECYCLING CART?

1st Pick Up Date

Carlisle - Monday - Green Lid Week - July 13

We know residents have had their carts for a while, so want to remind you of the new pick up day so you can put out your cart instead of the bin. We also want to remind you that the carts will be picked up every other week instead of weekly, as in the past.



www.mwatoday.com
515-244-0021

SHOP LOCALLY

Shopping locally helps to keep
all of the amenities that are needed for a vibrant community.

You will find out that Carlisle has a lot to offer. Check out of the services that are listed in the NEW directory that was delivered to your door. If you did not receive a 2009-2010 Carlisle Area Chamber of Commerce directory, copies are available at the Carlisle City Hall and many of the local businesses or call 515.402.1008.

PICTURES FROM THE RECENT TRACTOR SHOW



EAST DES MOINES • CARLISLE • SOUTH DES MOINES

CHAMBER

golf outing

WHEN: *september 23, 2009* • PLACE: *copper creek golf course*
TIME: *1:00 p.m. shotgun start* • FORMAT: *4-person best shot*

Early Bird

\$85/person - \$340/team

After Sept. 4th

\$95/person - \$380/team

Sponsorship Levels

\$650 - Eagle Sponsor

Foursome - Logo on Invitation - Signage at Hole

\$550 - Birdie Sponsor

Foursome - Signage at Hole

\$250 - Par Sponsor

Signage at Hole

\$650 - Beverage SponsorTwosome - Logo on Invitation - Signage at Hole
-30 Drink Tickets**\$200 - Reception Sponsor**

Banner & Sponsorship Table

\$200 - Lunch Sponsor

Banner & Sponsorship Table

For more information, please contact
Ethel Lee at 515-402-1008Company
Name: _____

Contact: _____

Address: _____

Phone: _____

Email: _____

Sponsorship Level: _____

Please fill out and return this form to:

Carlisle Chamber of Commerce
325 Garfield
P.O. Box 487
Carlisle, IA 50047

Check Enclosed: Yes / No, please invoice
(Please circle)To pay with credit card, please contact
Janet Green at 515-283-9312



The Natural Choice



CARLISLE AREA CHAMBER OF COMMERCE

*An Affiliate of the Greater Des Moines Partnership
And partnership with
the Warren Co. Economic Development Corp*

PO Box 487
325 Garfield Street
Carlisle, IA 50047

Phone: 515-402-1008
Fax: 515-989-3075
E-mail: elee@carlisleiachamber.org

MISSION STATEMENT

PROMOTING AND ASSISTING NEW AND EXISTING BUSINESSES BY ENCOURAGING ECONOMIC DEVELOPMENT
AND ENHANCING THE QUALITY OF LIFE IN THE GREATER CARLISLE AREA

LIST OF CHAMBER MEMBERS

PLATINUM MEMBERS:

**Carlisle Comm School
Great Western Bank**

GOLD MEMBERS:

**Mid-American Energy
Peoples Bank**

BRONZE MEMBER:

**ANCO Mechanical Insulation
Community State Bank**

21st Century Rehab
AJ's Service
Artistic Waste
Avondale Veterinary Healthcare
Bartholomew Construction Co.
Bubba's Washboard
Carlisle Care Center (2)
Carlisle Chiropractic Clinic
Carlisle Citizen
Carlisle Dental
Carlisle Foods
Carlisle Veterinary Clinic
Carlisle VFW Post 2099
Casey's General Store #14
Casey's General Store #1676
Central Iowa Insurance (2)
City of Carlisle (2)
Classic Sports Grill & Bar
Coldwell Banker, Paula Mahnke
Custom Structures, Inc.
D. Wright Construction, LLC
Datavision, Inc.

Davitt Photo Alliance
Dental Professionals (2)
Edward Jones, Joe Schettler
etc!graphics, Inc.
Family Practice Clinic (2)
Fiss'
General Mills
Goodhue-Nolte Insurance
Goodhue Realty
Greenwood's Sewer Service
Heartland Co-Op
Hubbell Realty
IAwebsites.com
IMAGES Photography, Lynda Richards
InnovativEvents
Iowa Elevator Systems and Service
Iowa Realty, Dee Smith
Iowa Water Management Corp
James Oil Company
Johnny & Mike's Pizza
Jus Chic Boutique
Kearney's Restaurant
Kees Camp
Lovejoy's Cake Shoppe
Marble Works, Inc.
Mary Sue's Salon, Wig Boutique & Doll
Orphanage
Medicap Pharmacy
Metro Waste Authority
Moe's Joe Coffee House
Multi-Craft Exterior Consultants
Murphy Tower Service, LLC

My Sister's Place
Ohnemus Construction
Optometric Assoc of Warren Co. P.C.
P & E Engineering Co.
Peglow Art & Design Publishing
Peterson Funeral Home
Pirtle Auction
Record-Herald and Indianola Tribune
Roberts Htg, Cooling and Plumbing
School Street Scholars
Scotch Ridge Vineyard
Snap Fitness
South Park Apartments
Stadium View
Stuyvesant & Benton (2)
Summerset Winery
The Cutting Edge
TMC Auto Body
Watty's
Webb's RV Park
Welch Products, Inc.
Woodhouse and Lee Construction
Wyckoff Industries
INDIVIDUAL MEMBERSHIPS:
Appel, Staci - State Senator
Berning, Bob
Huisinga, Melinda
Wright, David
Carlisle Christian Church
Carlisle United Methodist Church
Holy Cross Lutheran Church
Middle River Friends Church